

# SCHWENDIMANN HILLS

NW 1/4 OF THE NE 1/4, SECTION 24, CITY OF HARTFORD.

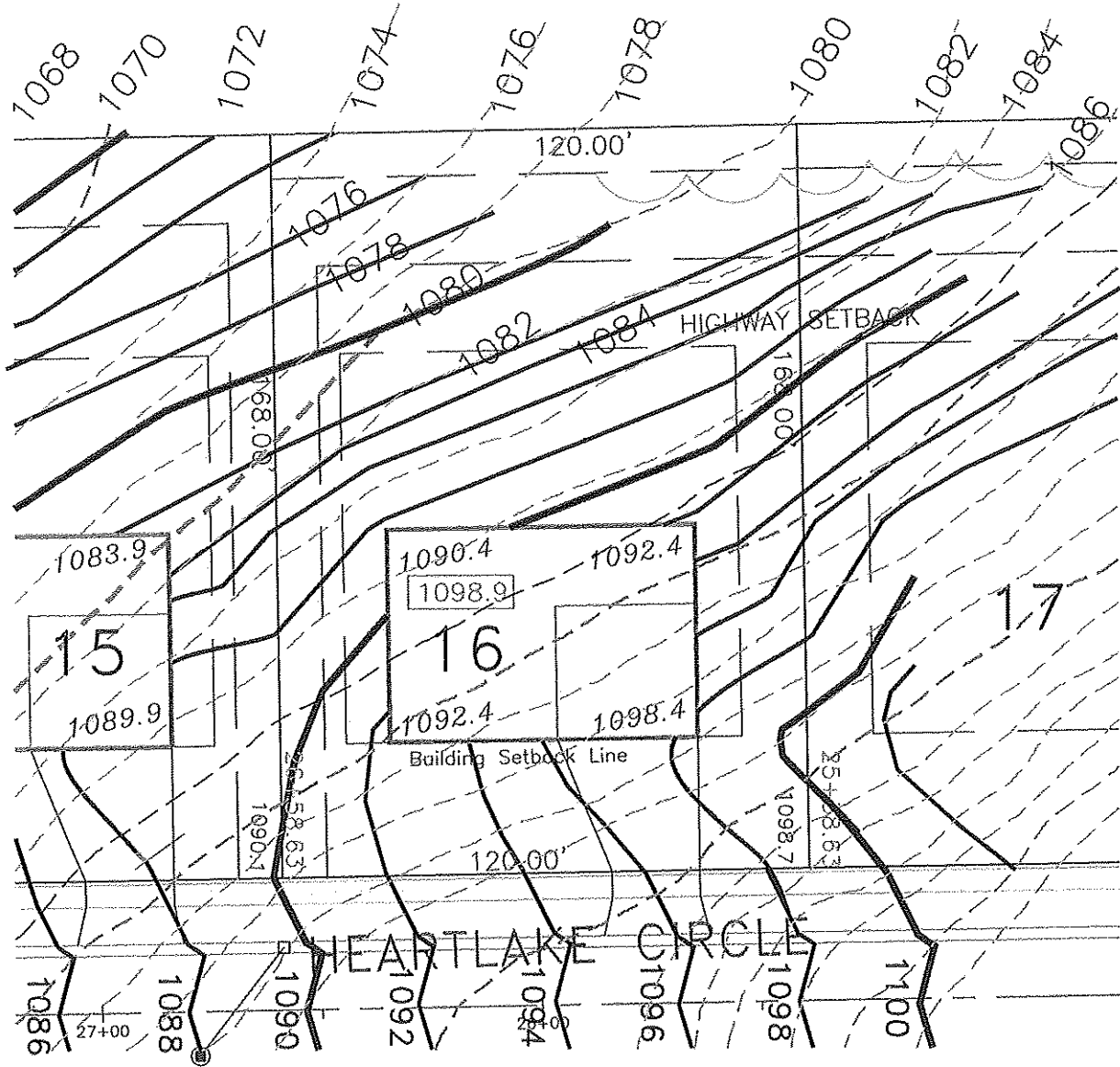

PER APPROVED GRADING PLAN  
W/ REVISION DATE - 05-25-05

— PROPOSED CONTOURS  
- - - EXISTING CONTOURS

1099.5 YARD/GARAGE ELEVATION  
1092.0 TOP OF WALL ELEVATION

PROPOSED BUILDING PAD

ELDER ENGINEERING, LLC  
3782 OVERLOOK DRIVE WEST  
HUBERTUS WI 53033  
262-628-1409



SCALE 1" = 40'